Provincial Library Dec. '38
Edmonton, Alta.

IRMA AND DISTRICT HOME TOWN NEWSPAPER FOR THE PAST TWENTY-TWO YEARS.

IRMA TIMES

READ IN THE HOME OF EVERY RESIDENT IN THE IRMA TRADING AREA.

ALBERTA PROVINCIAL ... NOV 15 1938

Vol. 24. No. 20. | Irma, Alberta, Friday, November 11th, 1938. | $2.00 per year in advance; 5c per copy

Irma Y.P.U. Report

Young people from Wainwright, Viking and Bruce attended the Y. P. Rally held in the Irma United church November 5 and 6.

The young people gathered in the church shortly after 2.30 and were given addresses of welcome by the Rev. E. Longmire and Mr. Larson.

The minutes of the rally held in Viking last season were read. A business discussion followed, and then some very fine violin and vocal solos were rendered by members of Wainwright union.

The meeting adjourned and the young people met once more at 6.30 for a banquet. This was prepared in the basement of the church and was under the able superintendence of the Ladies' Aid. The banquet was well attended and full justice was done the efforts of the ladies.

A few jolly songs were sung and then Miss Dorothy Banks, the guest speaker, was called on for her address. Miss Banks had been a delegate to the National Y. P. Congress held at Whitby. It was of this congress and its significance to our own unions on which her topic was centred.

The young people then removed to the auditorium of the church where the Rev. Horace Burkholder addressed them for the first time. This genial, sympathetic speaker won all hearts and was most enthusiastically received.

On Sunday morning Rev. Burkholder gathered the young folks into a large Sunday school class in the basement of the church. He encouraged them to speak for themselves, and at the request of his class was granted a half-hour overtime in which to continue some very interesting discussions.

Sunday afternoon at 3 o'clock the young people gathered in the church once more. The Rev. Burkholder was in charge of the Question Box and encouraged a free discussion on problems facing the younth of today.

The election of officers for Wainwright Presbytery followed.

Hon. Pres., Rev. E. Longmire, Irma.
Pres., Olaf Larson, Irma.
Vice-Pres., Viola Vail, W'wright.
Sec.-Treas., Mrs. Olaf Larson, Irma

Convenors

Christian Fellowship, Miss M. Barker, Viking.
Christian Missions, Miss M. Stewart, Tofield.
Christian Citizenship, Carl Tory, Wainwright.
Christian Culture, Miss M. Longmire, Irma.
Recreation and Publications, Miss F. Fitzmaurice, Viking.
Leadership Training and Girls' and Boys' Work, Miss A. Knudson, Irma.

The church was filled on Sunday evening and a most enjoyable service was conducted by Rev. Longmire. Rev. Griffith of Jarrow was present and led in prayer before the Rev. Burkholder gave his splendid address on "Christian Living." He reminded all present that nothing short of the pattern of Jesus could be used in the moulding of Christian character.

The Y. P. Rally was an undoubted success and, as one enthusiastic member was heard to say, "I wish we could have a rally every month."

The next regular meeting of the Irma Y. P. U. will be held in the United church at 8 o'clock on the evening of November 17th.

United Church Notes

Rev. E. Longmire, Minister

Sunday, November 13
Irma Sunday School, 11 a.m.
Public Worship, 7.30 p.m.
Albert—Sunday school, 11 a.m.,
Public Worship, 11.30 a.m.
Alma Mater—Public worship 3 p.m.
Mid-week meeting, Wednesday evening at 8 o'clock.
A hearty welcome to all.

"You know, dear, I'm not perfect," remarked a Holden man to his wife yesterday. "Yes, I know it," she replied, "but I didn't think you did."

BY-ELECTION IN NORTH WON BY C. H. TADE

In the closest, most hotly-contested election campaign in the history of the Athabasca provincial constituency, C. H. Tade, Colinton farmer, retained for the Social Credit forces the legislative seat representative of the constituency, when he defeated by a close margin, C. J. Rayner Whiteley, Liberal, in the by-election of Monday. The by-election was made necessary by the death of Charles C. Ross, former minister of lands and mines.

With 42 out of 44 polls heard from, C. H. Tade, Social Credit candidate, had a total of 1,725 votes against 1,458 for C. J. Rayner Whiteley, Liberal, thus giving a lead of 249 with only three polls to hear from. As there are only 150 votes possible in these polls, the result cannot be altered.

World of Sport

By H. B. C.

Well if you have not had your share of tennis this year, it looks as though you would have to wait five months until the end of March before you will have another opportunity of swinging the racquet. The long winter here is usually delightful for certain sports, but it does set back the skill of a tennis player. In California and many parts of the States they play the game all the year, thereby developing outstanding players. In Canada we can not do that, but we get the good health and the pleasure in season.

* * *

It was a "sweet win" for the Edmonton Eskimos, under the skillful coaching of Clem Loughlin, when they met the Saskatoon Quakers in the first amateur game of the season. After playing father to the Quakers last winter and leading them to great heights of success, Clem takes a new bunch of players and quickly rounds them into shape, to beat his former pets. Of course the season is but starting and time alone will tell the true story, but this initial victory augurs well for the Loughlin lads.

* * *

When the Canadian rider booted the great horse Seabiscuit home well ahead of the wonder horse War Admiral, it was a pleasing triumph for Jockey Wolff, and for Canadians in general. While the race appeared to settle the question "Which is the better horse?", a doubt may still linger in the minds of the followers of the ponies. Another day, might see the Admiral in such peppy condition, that he could make the distance and poke his nose under the wire first of the two, if they exchange jockeys. That small man, perched high in the saddle has much to do with the success of the animal he guides.

* * *

With the object of cutting down expences of the major hockey league games, they now propose that the salary for the referee be cut down to $100 a game. That sounds like pretty fair pay, but if the man has to pay his own expences and jump from Toronto to Chicago, to New York, his grasshopper jumps will soon eat up the profit. When Ken takes on the job in the gas-line league he will know what to charge now. He can buy a new car on the strength of it.

WANT ADS

FOR SALE — Purebred Rose Comb Brown Leghorn cockerels. Apply to Mrs. W. H. Osterhout, Box 282, Irma, Alberta. 11p

STRAYED—From S. E. 25-46-9-4th, one red Poll bull, four years old, no brand. Please notify Leslie Elliott, phone 107, Irma, Alberta. 11p

FOR SALE — One 4 ft. 6 in. bed, spring and two mattresses. Good condition. V. Hutchinson.

FOR SALE — Fordson Tractor and plows, in good running order. — R. Frye. 11-18p

KING TO VISIT U. S. ON TOUR, HOUSE TOLD

London, Nov. 8. — The King and Queen will visit the United States as part of their Canadian tour next summer, His Majesty announced in the speech from the throne at the state opening of parliament Tuesday.

"The Queen and I have been anticipating with the keenest pleasure the visit which we are hoping to pay to my dominion of Canada next summer," His Majesty declared.

"I have been happy," the King continued, "to accept the invitation extended to the Queen and myself by the president to visit the United States of America before the conclusion of my Canadian tour. I warmly welcome this practical expression of the good feeling that prevails between our countries."

Canadian Opinions

"Democracy is on trial as never before in the history of Canada, and it cannot survive unless it becomes more intelligent, more responsible and more Christian."—Rev. F. N. Elliott.

* * *

"While the dangers of Communism are not lost sight of, the Fascist organizations represent a much greater danger to Canada."—Hon. Adelard Godbout.

* * *

"We may see outbreaks and explosions that will let loose the hounds of war, but it will be very difficult for those powers who brandish the weapons of war to keep it up successfully without having the economic avalanche descending upon them."—Graham Hutton.

* * *

"I believe that we are now in a war between the forces of God and the forces of evil, the gravity of which exceeds by far that of any other struggle that ever took place on this planet."—Rev. Dr. Samuel N. Shoemaker.

FISH S-T-R-E-T-C-H-E-S THE BUDGET!

Serve Canadian Fish Frequently For Flavour

Our Canadian fish is the finest in the world. It is healthful, nourishing, and contains plenty of those invisible aids to good health—vitamins A and D. These are the vitamins that help us resist colds and all the winter ailments. They build up resistance, and make crisp, cold days a pleasure.

There are so many kinds of Canadian fish, packed in cans, quick-frozen, and in some markets rushed fresh to the stores, that great variety is possible. The way to stretch the budget is to watch the daily fluctuation in price, and to pick the brands with well-known Canadian names, packed in Canada.

Here's a recipe you will use frequently. It's a stick-to-the-ribs dinner for cold days, appetizing, flavorful and most delicious.

Browned Chicken Haddie Lyonnaise

1 can Canadian Chicken Haddie
2 cups cooked, diced potatoes
2 tablespoons minced onions
1 teaspoon prepared mustard or Worchestershire sauce
Dusting of paprika
2 tablespoons butter
1 hard-cooked egg, chopped
1 cup milk
¼ teaspoon salt.
2 tablespoons butter.

Heat the potatoes in the butter. Add the hard-cooked egg, and onions. Combine the milk and seasonings. Add to the potatoes. Flake the fish and add. Push to one side of the frying pan, melt the rest of the butter, cover the pan and cook until well browned. Fold over and serve very hot.

Serve with a relish of pickled beets or stewed tomatoes.

World of Wheat

By H. G. L. Strange, Director, "Crop Testing Plan"

"What d'you think of this wheat?" asked an elevator agent.

"That's a lovely-looking sample," I said. "Plump, of a fine deep red colour. Why, that's almost show wheat."

"Sure it is," said the agent, "and it's also a good joke on you."

"Why?" I asked.

"Well, that comes from a field that you classed as no good last summer. You said it was Little Club wheat, and that the quality was terrible. Now you say it's fine."

"Can you get me about a pound of wheat of another variety from the same farm?" I asked.

"Sure I can," said the agent. "I can get you some Thatcher, but what will that prove?"

"Let's wait and see," I said.

The pound of Thatcher arrived. This, with a pound of the Little Club was made into loaves of bread by the Dominion Cereal Laboratory.

The loaf made from the Thatcher wheat is tall and light, of a nice cream colour, and has an appetizing appearance. The loaf made from the Little Club is about half as tall only, is dense and heavy-looking, the crumb looks unappetizing and it is as yellow as a dandelion.

"Well," said the agent, "it looks as though wheat varieties are just like people. You can't tell their quality or worth by the looks of them!"

* * *

Following factors have tended to raise price: Better political situation aids European wheat trade; Winter wheat seeding backward in Roumania; Rains still lacking in Victoria, Australia; Russian wheat export surplus believed small; Northwestern India continues dry, seeding conditions unfavourable; Estimate of last Argentine corn crop reduced to 174 million.

Following factors have tended to lower price: Large arrivals of wheat in Europe; Roumania and U.S.A. continue pressing subsidized wheat for export; World has largest rye crop in recent years; Rains relieve dryness in Balkans; Large exports of carobs (beans) from Cyprus to Egypt; Argentine corn being pressed on Liverpool market.

Women's Institute

ANNUAL BAZAAR

The regular meeting of the W. I. was held on Thursday, November 3. There were 17 members and one visitor present. Arrangements were made for the annual bazaar to be held in Kiefer's hall on Saturday afternoon, November 26. There will be lots of useful and fancy articles for sale; also home cooking and candy. A table full of surprises and a pick-pocket novelty apron for the children. Tea will be served during the afternoon. The W. I. are looking for the support of the public, so come and help on the good work. Buy your Christmas gifts at the bazaar, and have a social time over a cup of tea.

Buy your tickets for the raffle from any member of the Institute. First prize, wool bed throw; second, bedspread or bed throw, and four smaller prizes.

—Mrs. C. Wilbraham, Sec'y.

England has regained the honors in long-distance flying, by beating the record of the Russians by some 800 miles. It must take wonderful nerve to fly for 48 hours without a moments rest. Such a physical condition is beyond understanding.

Dieting is the triumph of mind over platter.

When In Edmonton

Pay a Visit to the

STRAND
EMPRESS
PRINCESS
DREAMLAND
THEATRES.

Carefully Selected Programs

TALKING PICTURES AT THEIR BEST

Northern Electric SOUND SYSTEM

C. C. M.

We can supply all your hockey needs in skates and hockey equipment for the coming season. All C. C. M. Goods are of high quality and moderately priced. See us first.

WE ALSO HANDLE A COMPLETE LINE OF BICYCLES AND REPAIRS

Maguire's Service Station

IRMA —:— ALBERTA

IT IS YOUR ELEVATOR

You do not need to be a shareholder of the Company to think of the United Grain Growers Elevator as your elevator. It was built by a Farmers' Company for the use of farmers, and the successful record of the Company has been made possible by the continued patronage of many thousand farmers.

Deliver your Grain to

United Grain Growers Limited

Elevators at: Irma, Kinsella, Viking

TRAVEL BY BUS!

— for —

Comfort, Courtesy, Economy

Leave Irma daily, going east, 8.10 p.m.
Leave Irma daily, going west, 8.15 a.m.

WEEK-END EXCURSIONS ON ALL LINES

Sunburst Motor Coaches Ltd.

... and YOU can make these tasty FISH dishes!

● The hardy Fishermen of Canada market over 60 different kinds of food Fish and Shellfish, either fresh, frozen, smoked, dried, canned or pickled . . . each affording a grand opportunity for thrifty dishes that have style, zest and delicious flavour.

So nourishing, too, for Canadian Fish and Shellfish give plenty of proteins, minerals and precious vitamins. In fact, they have everything folks enjoy and need in a lunch or supper dish.

You can make arrangements with your dealer to supply different kinds of delicious fish several times a week, and the family will enjoy this tempting treat.

DEPARTMENT OF FISHERIES, OTTAWA.

Ladies: WRITE FOR FREE BOOKLET!

821

DEPARTMENT OF FISHERIES, OTTAWA.

Please send me your free Booklet "100 Tempting Fish Recipes".

Name................................
(Please print letters plainly)

Address................................

.... CW-12

FISH AND VEGETABLE LOAF

Flake 2 cupfuls (1 pound) of canned or cooked fish and place in a buttered mold. Cover with layer of chopped, cooked spinach, seasoned with salt and pepper. Pack a layer of whole kernel corn on top. Pour over this 2 cupfuls of medium white sauce, 1 tablespoonful of chopped onion and blended with two slightly beaten eggs. Sprinkle the top of the mould with cracker crumbs. Place in a pan of hot water and bake in oven (350°F.) for 1 hour. Serve unmoulded and garnished with fresh parsley. Six servings.

ANY DAY A FISH DAY

You'll Appreciate the Difference at

Edmonton's Popular

ROYAL GEORGE HOTEL

Centrally located on 101st Street

Also operating

THE LELAND

The Family Hotel

102nd St. at 104th Ave

SENSIBLY PRICED

FREE BUS SERVICE

GRAND FOOD

Air-Mindedness Needed

The very recent inauguration of a transcontinental airways express service in the Dominion marks not only a very important milestone in the history of transportation in this country, but also a very valuable contribution to the commercial and industrial life of Canada.

The word "milestone" is a particularly appropriate term to apply to this new development in transport facilities in this country, for the relative rapidity with which new and high-powered airplanes gobble up the miles in their cross-country flights constitutes a promise of big developments in the commercial life of the country in the next few years.

Hard on the heels of the initiation of an airways express service is to come the daily transport of passengers in these pullmans of the sky; in fact, such service may actually be in effect by the time these comments appear in print.

The next step, and this is not likely to be far distant, is the linking up of the Trans-Canada Airways system with the British Imperial Airway lines, thus affording through aerial mail, express and passenger services between centres throughout the Dominion and the important cities of Great Britain and other units of the Empire. These lines are destined to be linked together to form a vast Empire network of rapid transportation of goods, mail and passengers.

With feeder lines operating in the various countries forming the Empire, the time is approaching when it will be possible to fly on a single ticket from any important centre in the Dominion to almost any important city in any other part of the Empire, or vice versa.

* * * * *

Greater Capacity And Speed

Just how soon these ambitions are to be realized to the full it is a little difficult to predict, but the rapidity with which progress in this direction is now being made in a country which has hitherto lagged behind, it may safely be assumed that it is not far distant.

Coincident with this phase of development in the field of commercial aviation in Canada and other parts of the Empire is a marked progressive acceleration in the capacities and speeds of the ships of the air destined to carry much of the mail, express and passenger business of the future.

Here again, it is difficult if not impossible to predict what the limitations in either speed or capacity may be. In the upper lanes of the airway traffic of the future, great speeds can be attained, experts declare. A rate of flight of 400 miles an hour has already been achieved and a 12-hour schedule between Montreal and Toronto and London, England, in the near future is by no means beyond the realm of practicability.

Nor is the prediction that the time is not far distant when craft in regular service will be capable of carrying 100 passengers at one time outside the range of possibility or even probability. Experts state that aircraft of substantial capacity are essential if long distance flying on regular schedule is to be provided at economic rates and much research and experimentation along these lines is being conducted by officials and experts of the principal air lines of the world.

* * * *

Safety Must Be Assured

One other factor that is essential to the successful operation and maintenance of commercial aviation on large scale basis is safety for the passengers. In this connection strenuous efforts are being made to overcome the not unnatural qualms of those who have yet to make their first trip aloft, and that means by far the great majority of the travelling public.

Statistics show that in this field considerable success has been achieved and some of the European and American companies can point with justifiable pride to a fine record of freedom from accident involving loss of life or injury. When the number of miles flown and the number of passengers carried, together with the infancy of this field of the transportation industry, are taken into consideration, the record may be regarded as a triumph of scientific engineering and human ingenuity.

Insofar as the Canadian service now being launched is concerned, extraordinary efforts have been made, and are being made, to ensure the safety of the passengers of the future, and tributes which have recently been made to the care exercised by those responsible for the organization of the service, the preparation of equipment, landing fields, safety devices and all the arrangements and plans which have to be made in advance of such a great undertaking, appear to be well justified.

Concurrently with the efforts being made to provide for a service at charges within the range of the average traveller's pocketbook, a campaign is being conducted in an effort to make the public air-minded.

Unfortunately for these efforts, the occasional crash is still regarded as a news event of major importance and is treated as such, and Hollywood producers find that pictures depicting airplane accidents bring good results at the box office.

It may be expected, however, that as experience demonstrates the relative safety of this method of transportation, public confidence will grow and the disappearance of public trepidation will mark the solution of the final problem in the development of this great new industry in this country.

Canada Advertises

A Food Products Campaign Is Put On In England

The Canadian food products campaign in England is "going over," according to a news release. The facts show that poster advertising in large display type and bold colors is being carried on a total of almost 2,500 buses and vans, during a nine-month period, together with feature advertising in the London evening papers and suburban press. This press campaign commenced on September 1 and is to run for a period of six months, covering a circulation of 2,681,292, representing a total of 37,981,685 advertising messages.

Now You Tell One

One of Harold Longhenry's Rhode Island hens at Columbus, Ohio, has queer ideas about the shape of her eggs. Nearly every day the size and shape of her egg is different than that of the preceding day. She has laid round eggs, eggs shaped like oversize lima beans, eggs looking like overgrown marbles and long, slender eggs. The color of the eggs varies, too, seldom being of normal hue.

TAKE THE LEAD OUT OF YOUR LEGS

Get Oxygen in Your Blood and You'll Get the Pep that Sends You Bounding Up the Stairs

People who smother to death die because oxygen has been completely cut off from them. Just as surely you are slowly smothering if your blood lacks red corpuscles. Red corpuscles are your oxygen-carriers. They carry the oxygen you breathe in to every part of your system. Without enough oxygen-carrying corpuscles, your kidneys, liver, stomach and bowels slow down. Your skin gets pale, flabby, often pimply. Your nerves may become jittery—you tire quickly—feel depressed.

What you need is Dr. Williams Pink Pills. These world-famous pills help make more and better red corpuscles and thus increase the oxygen-carrying power of your blood. Get Dr. Williams Pink Pills today at your druggist. See for yourself how quickly this time-proven blood-builder will help give you back your pep. Copr. 1938, G.T. Fulford Co., Ltd.

Microphone Entertainment

Sir Cedric Hardwicke Deplores Tendency Of The Times

Sir Cedric Hardwicke will not be surprised if the human race becomes deaf and dumb in the next 30 or 40 years if it continues to receive entertainment through the microphone. The distinguished English actor said in an interview at Toronto that the legitimate theatre is the only place left where the audience listens to speech without the aid of an amplifier.

"In every other phase of entertainment people are lost without the microphone," he says. "Why, I even wonder sometimes if half my audience hear me . . . Without the theatre we would be cut from the only real imaginative entertainment."

Forefather Of Glider

Gliding was practised in Bengal more than 1,000 years ago, it was reported recently to the Royal Asiatic Society of Bengal by M. Hidayet Hosain in Calcutta, India. Abdul Kuasim Abbas bin Firnas, who died in 888 A.D., had built and flown successfully the forefather of the modern glider.

Referees In Italy

Football referees in Italy have just been given powers almost equal to those of policemen. A decree just issued in Rome by the Italian government grants them "police powers," appoints them "public officers" and permits them to arrest any spectator using improper language, making vulgar gestures or throwing things.

Lit for the first time 1,200 years ago, a lamp in an old palace at Travancore, India, has never been extinguished. It was lighted in memory of a ruler.

Canada leads the world in the production of nickel, asbestos, cobalt and newsprint.

2279

You'll climb to new peaks of enjoyment when you roll your own with Ogden's Fine Cut. Ogden's is sweeter, cooler, mellower—a cigarette tobacco that steps up smoking pleasure to new highs for those who roll their own. Ogden's Fine Cut with "Chantecler" or "Vogue" papers—that, sir, is a combination you can tie to for rolling cigarettes that always satisfy!

Pipe-Smokers!—Ask For Ogden's Cut Plug

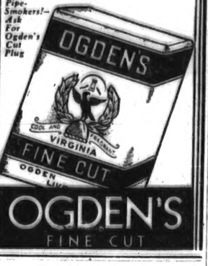

OGDEN'S FINE CUT

U.S. Gold Hoard

Holds More Than Half Of All Monetary Gold Of The World

The United States treasury disclosed that its gold hoard was about $14,000,000,000—more than 55 per cent. of all the monetary gold in the world.

The United States' holdings grew enormously during the European war crisis, when gold was sent to buy dollar credits. Since September 1, the treasury has acquired $872,768,635 worth of the metal, more than during any similar period in history.

Most of the treasury gold has been converted into cash by the issuance of paper currency against the metal. However, the department has retained $626,778,907 worth in an unobligated fund from which it could supply overseas investors who decide to take their money home.

The latest Federal Reserve Board estimate of the world's monetary gold stocks was $23,803,000,000, of which England and France each had about $2,500,000,000 and Holland about $1,000,000,000. The total European gold stocks just before the war crisis were estimated at $9,114,000,000. These figures do not include substantial hoards by private persons.

SELECTED RECIPES

RAISIN PIE

- 1½ cups seedless raisins
- 1 cup boiling water
- ½ cup white sugar
- ½ cup Bee Hive Golden Corn Syrup
- 4 tbsps. cream or milk
- 2 tbsps. St. Lawrence or Durham Corn Starch
- 2 eggs
- 1 tbsp. butter
- 2 tbsps. lemon juice
- 2 tsps. grated rind
- ¼ tsp. salt

Cook raisins in water until tender. Mix corn starch with half the sugar and add the milk and stir into raisins, stirring constantly until thickened. Add corn syrup. Beat eggs, add remainder of sugar, salt and lemon juice. Add to raisins. Cool slightly, then bake between two crusts in hot oven.

FRESH PEAR AND GRAPE DESSERT

- 1 package Orange Jell-O
- 1 pint hot water
- 1 cup halved white grapes, seeded
- 1 cup diced fresh pears

Dissolve Jell-O in hot water. Chill. When slightly thickened, fold in fruit. Turn into mold. Chill until firm. Unmold. Serve with plain or whipped cream, and garnish with grapes. Serves six.

The Ob river, in Siberia, is the third longest in the world.

A watch's balance wheel travels as much as 10 miles in a day.

CHEST COLDS

Here's Quick Relief from Their DISTRESS!

Rub soothing, warming Musterole well into your chest and throat.

Musterole is NOT just a salve. It's a ***"counter-irritant"*** containing old-fashioned cold remedies, oil of mustard, and other valuable ingredients, in a clean white ointment.

That's why it gets such fine results—better than the old-fashioned mustard plaster. Musterole penetrates, stimulates, warms and soothes, helpful in quickly relieving local congestion and pain. Used by millions for 30 years. Recommended by many doctors and nurses. *Made in Canada*, in three strengths: Regular Strength, Children's (mild), and Extra Strong. All druggists, 40¢ each.

MUSTEROLE — BETTER THAN A MUSTARD PLASTER

A Sensible Suggestion

That Coronation Train Be Used For Royal Trip Across Canada

On their three weeks' visit to Canada next summer the King and Queen in their travels from coast to coast will spend most of their time on trains. In this connection a report from Ottawa says: "A train adequate for the royal party would cost in the neighborhood of $1,000,000 without the locomotive." This appears like an outside figure, but even half of this amount seems a high price to pay for the convenience and comfort of Their Majesties. We doubt if the King and Queen would be pleased at such an outlay on their behalf.

There used to be a royal train in the Old Country; maybe it still exists. If it does, it might be placed on a boat and brought to Canada for the visit. A couple of years ago the Royal Scot was shipped to Canada, toured the Dominion and the United States and became a valued attraction at the Chicago World's Fair.

Next year the Coronation, a still more modern train than the Royal Scot, will be brought to the United States as a display at the New York World's Fair.

Why not make arrangements to have the Coronation train come to Canada while the King and Queen are here for their use in their trip, which will likely take them into every one of the Dominion's nine provinces?—St. Thomas Times-Journal.

SHE COULD NEITHER WALK NOR SLEEP

Arms and Feet Swollen With Rheumatism

This woman suffered for many years. Pain sapped her strength until she lost hope of recovery. Many remedies were tried, but nothing broke the grip of her crippling rheumatism. At last her husband persuaded her to try Kruschen Salts:—

"My arms and feet were swollen with rheumatism," she writes. "I could not walk nor get regular sleep, and nothing did me any lasting good. I was so hopeless of ever getting better, I lost my good nature entirely. Then my husband persuaded me to try Kruschen Salts. After two weeks I began to feel better. I persevered, and in six weeks I was doing housework. Later, I was able to go for a walk. Now I am free from pain and I feel grand."—(Mrs.) F.W.

Rheumatism is commonly caused by deposits of uric acid crystals, which lodge in the muscles and joints. Kruschen helps to break up these deposits of troubling crystals and to convert them into a harmless solution, which is removed through the natural channel—the kidneys.

A Necessary Industry

Agriculture Should Be Recognized As Such In Canada

The farm problem is universal and nations have attempted to solve it each in their own way. For us in Canada a government bonus is not the solution, neither is price fixing, state control nor a wishy-washy policy of government paternalism. The remedy must be based on the recognition of agriculture as an industry and the right of farm people to enjoy the same opportunities and economic advantages that are within the reach of other social and industrial groups. If agriculture cannot survive on that basis it will have to decline. It cannot prosper on any other basis, for the financial resources of Canada are not sufficient to support agriculture as a bonused industry.—Farmer's Advocate.

Death Rate Down

People Of U.S. Are Healthier Than At Any Previous Period

The people of the United States have been healthier during the last six months than at any time in history.

Dr. Thomas Parran, surgeon-general of the federal public health service, declared unless something unforeseen such as an epidemic occurs, the nation will have in 1938 the lowest death rate ever known.

His observations were made just before the opening today of the sixty-seventh annual meeting of the American Public Health Association.

Death rate from all diseases during the first half of 1938 decreased 8½ per cent. from the 1937 rate, Dr. Parran declared, being only 11 deaths for every 1,000 persons.

Few At A Time

Bombay claims the world's smallest restaurant, a single room twelve feet long and five feet wide at one end, narrowing down to two feet at the other. The proprietor has to restrict admission to five persons at a time.

In winter, zoo polar bears avoid water altogether, in spite of the fact that they swim in icy waters the year around in their native lands.

It is said that the river Nile has a greater variety of fish than any other river in the world.

Drifting In The Arctic

Soviet Vessel To Spend Another Winter In Ice Floes

Captain Constantin Badigin of the Soviet ice-breaker Sedoff reported by wireless that his crew was beginning its second Arctic night in good shape about 500 miles from the North Pole.

The ice-bound crew marked its first anniversary of involuntary wandering in the grip of Artic ice. It was just a year ago the Sedoff and two other ice-breakers, the Sadko and Malygin, were caught by the northern winter of darkness near the new Siberian Islands.

Since then the Sedoff has drifted 1,500 miles—520 of them to the north. Recently she reached 83 degrees 57 minutes north, indicating that a southward drift may have begun.

Captain Badigin reported his men keep occupied with frequent weather observations and necessary upkeep of their vessel.

They have established an emergency camp and supply depot on an ice floe 100 yards from the Sedoff, where they have unloaded provisions to sustain them for four months if it becomes necessary to abandon the ship.

Although the message from the Sedoff made no mention of the other vessels, the Sadko and Malygin evidently still were locked with the Sedoff in the Arctic.

Caught in the winter ice-jam last October 23, they drifted about 250 miles in the first 10 weeks and entered a region never before visited by steamship.

Stabilizer For Cars

Makes It Impossible For A Driver To Lose Control

On a speedway a mechanic fires a gun into the front tire of a car travelling 70 miles an hour. Just as the tire explodes, the driver throws both hands into the air. But the car never even swerves as it continues on its course. On cars with the new Bendix stabilizer attached to the steering tie-rod, a driver cannot lose control. Interaction of springs and hydraulic fluid in the stabilizer locks the steering mechanism for a mere fraction of a second whenever the car meets a sudden shock, thus holding the car to its true course. In the case of a blowout, this locking action is repeated many times in the course of a second; for ordinary shocks it is only temporary and, while relieving road strains, it in no way interferes with normal steering.—Reader's Digest.

Important World Films

An important step in the task of preserving important world films was disclosed in the British Film Institute's announcement of formation of an international organization to facilitate exchange of historical, educational and artistic films between various countries. The organization will be known as the International Federation of Film Archives.

Did The Natural Thing

Who says chickens can't swim? Trapped under a small pier when the water suddenly rose, some chickens owned by Albert Leonard at Stratford, Ont., were faced with the problem of sink or swim. They chose the latter alternative and now swim without giving it a thought.

Attracts Many People

Horse Sale Draws Lookers-On As Well As Buyers

There seems to be no way of accounting for the popularity of a horse sale. People may prefer to drive automobiles, they may prefer to work with tractors; they may prefer to ride bicycles to horses, but they just cannot be kept away from a horse sale. The one in Moose Jaw, Sask., this year was no exception; the seats were crowded with people who had no intention of buying a horse. In fact the situation became so acute that legitimate buyers could not squeeze in and the police and management went into a huddle as to the best method of ejecting the lookers-on and injecting horse buyers. The only solution would seem to be a charge for admittance, with a rebate on the first purchase.

Crop Insurance

Manitoba Appoints Committee To Secure Information

A committee of four to inquire into the practicability of a scheme of crop insurance for Manitoba was appointed by government order-in-council, Premier John Bracken announced.

The committee will inquire into the possibility of setting up some scheme of government-sponsored crop insurance against crop failure caused by other than human agencies, Premier Bracken explained.

The committee will study crop insurance now operated by the United States government.

Clever Interpreter

Dr. Schmidt of the German foreign office, who did most of the interpretation between Mr. Chamberlain and Herr Hitler, is said to be the best interpreter in Europe. Its seven principal languages are to him as a child's primer.

A dam is being constructed across the Tigris at Kut, Iraq.

IT POURS CLEANLY

THE HANDY POURING SPOUT *for the two pound tin*

It's free—write for one NOW

- Fits the special top of the 2 lb. tin of Crown Brand, Lily White and Karo syrups.
- Is easily cleaned and can be used over and over again.
- Pours without a drip.
- Provides means of accurate measurements.
- Makes the 2 lb. tin an excellent table container.
- The protective cap provides a sanitary cover.

Tell the boys that portraits of famous hockey stars can still be obtained for "CROWN BRAND" labels.

CROWN BRAND CORN SYRUP

The Famous Energy Food

The CANADA STARCH CO., Limited, Montreal

APPLEFORD PAPER PRODUCTS LTD.
WAREHOUSES AT
WINNIPEG - REGINA - SASKATOON - CALGARY - EDMONTON

HEADACHE EASED QUICKLY

Simple Method Shown Here Brings Relief in Few Minutes

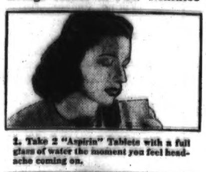

1. Take 2 "Aspirin" Tablets with a full glass of water the moment you feel headache coming on.

2. You should feel relief very quickly. If pain is unusually severe, repeat according to directions.

To ease a headache with amazing speed, simply follow the easy "Aspirin" way shown above. Relief often comes within a few minutes.

If this way should fail—see your doctor. He will find the cause and correct it. While there, ask him about taking "Aspirin" to relieve headache and rheumatic pains. We believe he will tell you there is no more effective, more dependable way normal persons may use.

Demand and Get "ASPIRIN"

TRADE-MARK REG.

Exhibit Of Needlework

Some Pieces Shown In England Were Five Centuries Old

An earl who has made a name for himself in needlework—Lord Spencer—opened an exhibition of five centuries of needlework, at Stoney Thorpe Hall, in Warwickshire.

Both he and his wife, who is a lady-in-waiting to the Queen, showed pieces that they have done.

Queen Elizabeth wore gardening aprons. One of them, with accompanying gloves and belt, had been lent. It is embroidered with flowers upside down so that Queen Elizabeth saw them the right way up when she stooped.

Victorian needlework, including a nightgown six yards round embroidered with crown and monogram for Queen Victoria, was so well represented that it had a section to itself.

A former Lady Newdegate's penitence stools were described. Lady Newdegate was untidy and left things about. She made stool tops depicting mislaid articles from music sheets to gardening shears, hoping to cure herself by this penance of her bad habit.

Getting Back To Work

Henry Ford Paints A Bright Picture Of Business Outlook

Henry Ford painted a bright picture of the business outlook in an interview at Detroit, predicting a prosperous 1939 and expressing the belief there would be no major European war.

Business, he said, already is on the upgrade, and distinctly better times are on the way.

He cited "better feeling among the public generally" in support of his forecast.

"People are tired of the many 'isms' that have developed in the last five years," he said. "They are getting back to work, and work spells prosperity."

In the human body the centre of gravity is slightly to the right.

Quickly Relieves the Pain of

BURNS, SCALDS CHAFING

In Burns and Scalds *every second counts.* So keep a tube of Mentholatum always within reach . . . ready for every emergency. The moment a burn or scald occurs, apply Mentholatum to the affected part and relief will quickly follow. This healing balm soothes the tortured tissues . . . cools and draws out the sting and burn . . . promotes quick, healthful healing.

Mentholatum is used by millions of people the world over for the relief of chafing and chapped skin . . . head and chest colds and catarrh . . . neuralgia, headache, and scores of other uses. Non-irritating—it is harmless to the most sensitive skin and *relief is guaranteed or money back.* Get a 30c tube or jar today. A6

POOR MAN'S GOLD

Courtney Ryley Cooper

© Courtney Ryley Cooper. WNU Service.

CHAPTER VI.—Continued

A strange madness overpowered Hammond. He did not know why he insisted; he only realized that his face was hot and his veins pounding.

"Give me that paper," he said thinly. There was something terrible about his eyes. Slowly the girl passed it over to him. His hands shook as he unfolded it, revealing its curt message:

"I.O.U.
Lew."

"I thought so," said Hammond, and turned for the door. Jeanne moved desperately, catching him by the arm.

"Jack! Wait! Wait!"

"Why wait?" he asked. "I'm going after Sergeant Terry."

But she blocked him, frantic, both hands against his chest.

"Oh, don't," she gasped. "Please don't—please don't!"

Jack Hammond could not believe her.

"You're not going to let Lew Snade get away with a robbery?"

"I don't see anything else to do," Jeanne answered hopelessly.

"But—" vaguely Jack realized that he was discussing a situation of which he really knew nothing. "You can't do that. He stole your money!"

The girl sank against the counter.

"I simply can't go to the police. I guess that's why he left that I.O.U.—so I'd know who did it and not make a report."

"Why not?"

She rubbed her hands.

"He still uses his own name."

"What of it?"

She smiled faintly.

"I've changed mine," came at last. "If I had to prosecute him and they took him out to Fourcross—don't you understand?" Plainly Hammond did not and evidenced it. The girl added, in a colorless voice, "If it should ever get back home that Lew Snade had been arrested for stealing money from a girl—somebody would figure out the right name of that girl."

Again there was silence. At last Hammond began to pace the narrow confine between the door and the counter. Then Jeanne said:

"I'd hoped you'd never have to know about him."

"I don't—if you put it that way."

But she had straightened now, her chin lifted with determination.

"I'll feel better if you do know."

He caught her by the arms, clutching them tight.

"Look here!" he asked. "Do you think anything could change my feeling about you—my friendship? Do you? If that's the case, don't tell me. I don't want to know."

"You, of all persons, have the right to know."

She freed herself and walked past him to the door, closing it. Then she turned, leaned her back against it, as though the support would give her needed strength. Suddenly she drew back. A voice had come from outside:

"Hey, Jeanne! What's the idea? Shuttin' that door?"

Involuntarily she opened it. A miner entered from Kay's claim.

"Oh," he exclaimed, "I didnt know you were here, Mr. Hammond."

"Yes, I'm here." It was banal—but there was nothing else to say.

"Miss Kay thought you'd forgotten them nails."

"No—but while you're here, take them." Hammond clawed a double handful of spikes from the keg and passed them on to the miner.

"Tell Miss Kay I'll be down after a while," he commanded.

"Sure," the miner answered and started away.

"Jeanne, why can't I go to Terry about this man? He'd handle it confidentially. Certainly, we've got to do something."

The girl leaned wearily against the counter:

"Not necessarily."

"Why not? What right had he to come here and take money?"

"It gets to be a habit after a while," There was no sarcasm in the statement, only resignation.

"I can't see it. Look here, you've made a start for yourself up here in the North. This fellow can't come out of your past and wreck it, no matter what the trouble—"

$2.00 For Any Old Lamp or Lantern!

Your Coleman Dealer pays TWO DOLLARS for any old lamp or lantern when you trade it in on a new Coleman. This means you get a new Coleman Lamp for $3.95! (Shade extra.) Big saving on Coleman Lanterns, too! See your Coleman Dealer. Trade today!

Coleman LAMP AND STOVE CO. LTD., TORONTO, ONT.

"The trouble is," she supplied dully, "that I'm tied to him."

"Married?"

"Worse than that."

"That's none of my business, Jeanne."

She rested her hand on the counter.

"It is, Jack. The subject's been opened. You might as well have it all. Lew and I were kids together in The Pas. You know where that is?"

"Yes—in Northern Manitoba. Quite a town now, with all those mines opening up."

"My father ran a trading store there." It was as though she were in a witness chair. "Neither Father nor Mother liked Lew. I worked in the trading store, especially when Father was up North. Well, this time he had to go into the Arctic circle to trade with the Eskimos. Before he left, he told me that I was to go to the annual fur auction in Winnipeg for him; I know furs. So I went and took $3,000 with me."

"In currency?" Hammond had begun to see ahead.

"Yes. Father likes cash. Lew followed me down there. I was terribly in love with him." She must have caught the look in Hammond's eyes. "Oh, he's changed so much—all in a year. I guess getting hold of that money did something to him."

"Evidently. So, after he met you in Winnipeg—?"

"So—well—" she spread her hands.

"I know." Hammond was trying to make it easier for her. "You were away where nobody would know—and you loved him—and life seemed something terribly precious that wouldn't last—"

"Thanks," the girl answered.

"And, too, I suppose he pulled the old gag—what was the use of worrying your parents by getting married, to say nothing of his poor old mother, who'd never survive the shock—"

"I'm Not Trying to Say I Was Led Around."

"In this case, it was his crippled sister," Jeanne supplied without bitterness. "Oh," she supplemented suddenly, "I'm not trying to say I was led around. Did you ever spend the best part of your life in a place like The Pas? Not the town that it is now—but the one like it used to be?"

"How did Lew Snade get his hands on that money?" Hammond asked bluntly. He felt queerly feverish. The girl went on:

"There wasn't anything at the Winnipeg auction worth buying. Lew argued that we ought to go on to Edmonton—there would be an auction there in about ten days. I wrote home what had happened, about the auction I mean. Then we went to Edmonton. Lew's money was gone. I began to cut into the cash I'd brought along; then one afternoon Lew pretended to count the money to be sure it was all there. I wasn't looking. He shouted that a hundred-dollar bill had flown out an open window."

"Of course you never found it."

She smiled faintly.

"I found the place later where he had lost it gambling. Of course, I didn't know that then. I began to worry about making up our expenses and that hundred dollars. Lew said he had a friend in Vancouver who wanted to sell out his stock of furs. I let him argue me into believing that he knew enough about the fur business to go and buy out this stock and make enough on it to cover all our losses."

She was silent. Hammond waited a moment.

"Well?" he asked at last.

"That's all," came tonelessly.

"He stole the money and deserted you?" asked the man. His hands were trembling.

"I worked at anything I could get in Edmonton until I earned enough for second-class fare to Vancouver. The man in the fur store said he'd never even heard of Lew Snade. I couldn't find a job in Vancouver; finally I got one for a single trip on the Prince Rupert boat, working in the dining room."

"You kept on looking for Snade?"

"I'd been to every dance hall in Vancouver and every gambling joint. Someone remembered him and said he'd gone North. So I kept on asking questions after I got on the boat. One of the girls said she knew him—that he'd gotten her to sneak out after hours and meet him on deck. When I got to Prince Rupert, I asked about a lawyer and someone suggested Mr. Barstow. I was afraid to go to the police."

"Yes. Because of your people—"

"I told Mr. Barstow I'd pay him a percentage on any money he could get back for me. But he said no—"

"Barstow's that kind."

"I lived where I could; for a while I worked in Al Monson's store. I was there for nearly two months, but Mr. Barstow couldn't get any trace of Lew. Then one day, he called me and said Lew was in town—he'd been in Alaska and just come back. I don't know how he found out."

"Barstow knows every ship captain and cabin boy in Prince Rupert."

"I guess that was it. He said Lew had promised to come to his office the next morning and pay back every cent. So I went there. But—"

"He didn't show up," Hammond interjected coldly.

"No, Mr. Barstow had to tell me that he'd skipped out. That's when I first saw you—coming down the stairs from Mr. Barstow's office."

"I guess I know the rest. You haven't talked to him up here?"

The girl glanced at the I. O. U. where Hammond had tossed it.

"That's all," she said slowly. "I don't even know how he got here."

"I do. He came up with the last bunch from Fourcross—got in the same night as Bruce Kenning. I know something more. He's going to give you back that money."

The girl flashed before him.

"Don't go to Sergeant Terry! Please! You know how news is—the kind that comes out of a new mining camp. It goes all over. If Terry ever took him down to Fourcross—"

Jack Hammond raised his hand to her shoulder and gently pushed her away.

"I'm not going to Terry!" he announced.

Almost before he realized it, he was out of the store and stalking the crooked streets of the little town, head forward, a queer, ugly swing to his shoulders, as he searched the territory of tents and shacks. Then he turned down to the lake where Timmy Moon, grimy with oil, was working on his airplane.

"Seen Lew Snade?" he asked. Without waiting for an answer, "Where does he usually hang out? Anywhere around this camp? Does he work for Around the World Annie—?"

"Give a guy time," grouched Timmy. "I just saw him walking up Loon creek, with Bruce Kenning."

(To Be Continued)

MEN LOVE GIRLS WITH PEP

If you are peppy and full of fun, men will invite you to dances and parties.

BUT, if you are cross, lifeless and tired, men won't be interested. Men don't like "quiet" girls. When they go to parties they want girls along who are full of pep.

For three generations one woman has told another how to go "smiling through" with Lydia E. Pinkham's Vegetable Compound. It helps Nature tone up the system, thus lessening the discomforts from the functional disorders which women must endure.

Why not *try* LYDIA E. PINKHAM'S VEGETABLE COMPOUND?

Eating grasshoppers killed by arsenic poison is not likely to kill livestock, judging by experiments; a horse or cow would have to eat over a million poisoned hoppers to get a fatal dose.

"That new girl of yours seems very nice and quiet," remarked a caller to the lady of the house.

"Yes, she's very quiet; she does not even disturb the dust when she is cleaning the room."

For many years there have been regular movements of oats from Canada to Switzerland, principally for army requirements. 2279

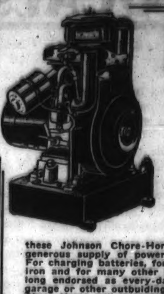

Modernize Your Home With ELECTRIC LIGHT AND POWER At Low Cost

AS LOW AS $69.50 TAX INCLUDED F.O.B. PLANT PETERBORO

Bring your home, regardless of where located, up-to-date with electric light and power. A Johnson Chore-Horse will suppy this the greatest of modern conveniences for as low as $69.50, all taxes paid, F.O.B. Plant, Peterboro. Light and compact for portability yet sturdy, strong and precision-built for dependable service, you can rely on these Johnson Chore-Horse models for consistent electric light and generous supply of power regardless of wind and weather conditions. For charging batteries, for the radio, for washing machines, for electric iron and for many other electrical appliances that city homes have so long endorsed as every-day necessities. Easily installed in basement, garage or other outbuildings, and most economical to operate, a Johnson Chore-Horse will instantly and efficiently supply electric power ranging from 150 to 800 watts 12 months of every year.

FREE FOLDER

A free folder is yours simply for the asking. See the different models—investigate fully the many exclusive features that only Johnson offers and then ask yourself why your home does not deserve this modern power plant?

Send To-day For FREE Folder

JOHNSON MOTORS

590 Monaghan Rd., Peterboro, Canada
A Canadian Product With Sales and Service Across Canada

Spirit Of Goodwill

British Scientist Speaks Of Qualities Needed To Build Social Structure

Sir William Gragg, one of Britain's leading scientists, urges the nation to find, first of all, internal reconciliation, and that goodwill must not now be damaged by encouragement of suspicion, malicious interpretation and ignorant criticism.

"Policy, foreign as well as domestic, is for every nation ultimately determined by the character of her people and the inspiration of her leaders," declared Sir William, speaking on moral rearmament. "The strength of a nation consists in the vitality of her principles. How can we bring about that permanent peace needed to build a social structure in which every part is of use and in which every member of the community feels cared for and wanted?

"Moral rearmament means an experiment with the principles of Christ. It means a new fitness in our work, our body and our brain. We must put aside sternly every indulgence that clouds our vision and weakens our power. Clearly, the experiment will be spoiled if we damage goodwill by encouraging suspicion, malicious interpretation and ignorant criticism. Now is the time to pull ourselves together. We see the efficiency of authoritarian states and realize once again the power of discipline and common purpose. But our service must be voluntary, not forced, yet full and ready as if ordered by a dictator. The nearer we, as a nation, come to internal reconciliation, the more effective we shall be in arranging a reconciliation which is external and international and the nearer will be the day when all defences can come down. We do not know how far away this day is. We only know it will come if we work and fight for it."

Target Practice

U.S. Army Anti-Aircraft Batteries Prove Effective

United States army anti-aircraft batteries near Honolulu have been so thoroughly shooting up sleeve targets at 17,000 feet, supposedly the "ceiling" for that type of practice, that their officers have concluded they would be able to sweep Hawaiian skies clear of any enemy planes.

Coast artillery batteries have been scoring six or more hits in 20 shots at targets speeding 180 miles an hour behind high climbing military planes. One hit in 20 has been considered good marksmanship for three-inch anti-aircraft guns.

The 17,000 feet represented the highest altitude reachable by a plane towing a target, a cylindrical canvas affair attached to a towing plane by a line 3,000 feet long.

May Appoint Commissioners

The Irish government is considering appointment of high commissioners to represent its interests in Canada, South Africa, Australia, and New Zealand, it was reported. Eire has no official representatives in the dominions, although it is represented in London by a high commissioner.

The bathysphere, curious globe in which William Beebe reached an ocean depth of 3,028 feet in 1937, was subjected to a pressure of about 5,800 tons at the lowest level.

The larger whales, in the prime of life, increase more than 100 pounds in weight every day.

New Airplane Device

Would Land Plane Safely Without Aid Of Human Pilot

An airplane could land without the aid of a human pilot, if a patent just received by the United States government proves workable.

The new system would provide automatic control for airplane landings. The pilot would set the apparatus for action six or seven miles from the field and the device would do the rest.

Its functions include regulating the speed, making adjustments for cross-winds and vertical currents and finally putting on the brakes and bringing the plane to a stop at the spot desired. Five radio beams would be focused on the craft to guide it to a landing.

Francis Dunmore, senior radio engineer at the United States bureau of standards, contributed the basic ideas for the invention.

Good Musical Conductor

Sir Henry Wood Also Has Three Other Professions

Sir Henry Wood, of London, who has commemorated his jubilee as a conductor of music, intended taking up singing professionally at first. He was advised otherwise by a musical friend, who told him: "Never take up singing, Henry. You have a conductor's voice. It will go through a brick wall." Sir Henry has three unusual hobbies for a musician. He is an expert carpenter, an equally expert plumber, and is also something of a painter. He has a library of 4,000 books and claims to have the finest collection of music in the world.

Seed Potatoes From Canada

Canada supplied approximately half of the 2,000,000 bushels of certified seed potatoes sold in the Argentine last fall. In Uruguay, 13,630 crates of the total 95,024 crates (of 110 pounds net) of the seed potatoes imported for the crop planted in January, February, 1938, were also supplied by Canada.

Beans are not usually looked upon as poultry feed, but cull beans are sometimes fed. It is best to cook the beans and feed them as part of a wet mash, similar to the way potatoes are fed.

"If the democracies unite, the totalitarian states cannot stand against them on the basis of their present morale."—Thomas Mann.

Shipping Hogs

SHIPPING HOGS EVERY TUESDAY

HIGHEST PRICES PAID !

A. E. Foxwell
PHONE 13

WINTER NEEDS

You will be more comfortable and do your work easier this winter by having one or more of the following articles to help you, viz: First a **Renfrew Vanity Kitchen Range,** the latest, most beautiful and sturdiest Range made.

Then if you need a **Heater,** the **Renfrew** will save you money and keep the house warm day and night.

A Climax Power Washer will make washday a pleasure. Enamel inside and out. Priced from $65.

Trade in that old **Cream Separator** on a new **Renfrew** and see the difference. They have qualities that do not exist in any other make.

Also a 40 in. **Hero Fanning Mill** for $37 — or a **Viking** to take the wild oats out of oats, etc.

Radio Batteries, Dunlop Tires and last but not least we are agents for **The New 1939 Hudson Cars**—with Airfoam seats and Auto Poise control—the safest car yet!

V. HUTCHINSON

LOCALS

Mrs. B. T. Oldham left last Monday for Calgary for medical treatment.

The Irma schools are closed on Wednesday and Thursday of this week while the teachers are away at conventions.

The Calgary Power Co. have extended one of their lines in Irma to supply Messrs. Thos. Marsden, John Ostad and Jas. Carter with juice.

The Canadian Legion tea and sale of poppies on November 5 was quite a success. The members are all very grateful for the support given by the public.

Mrs. J. H. Peterson and son Clayton, Mrs. A. E. Peterson and niece Miss Fern Stimpson left by car on Wednesday morning for a visit with relatives at Carstairs, Alberta.

The Irma junior hockey club held a meeting last Monday evening to organize for the coming season. Ralph Congdon was chosen president and Clarence Carter secretary-treasurer. R. L. Martin was re-appointed coach and Dr. Greenberg manager. A number of regulations were also passed governing the members.

The management of The Times regrets that the papers were so late last week. For some unknown reason the bundle was not put on the bus at Viking but lay in the Viking bus depot until Saturday evening when it was picked up and forwarded to Irma. We have been assured that the Viking bus depot will endeavor to give better service in the future.

The "contest" dance sponsored by the Irma L.O.B.A. was a real success in spite of the stormy night and bad roads. The music by Bone's orchestra of Hardisty was thoroughly enjoyed by the large attendance. Four boys entered the yodelling contest and the judges were hard pressed to decide the winner, so declaring a tie the money was divided evenly between Howard Riddle and Allen Larson. The winner of the 5-pound box of chocolates was Lawrence Whyte. This dance was a special effort for funds to carry on the work of the L.O.B.A. in Irma and they feel very grateful to all who helped in any way towards its success.

Thos. G. Dark, eyesight specialist and optometrist, of Edmonton, will be at Bruce from 12.30 to 2.30, and at Viking Drug Store after 3 o'clock and evening, on Monday, November 21st; and at Kinsella Tuesday Morning—8.30 to 9.30, Irma Drug Store from 10 to 12 noon, November 22. Regular trips made to country points and glasses supplied without extra cost. Make your appointment at above place. Special attention given to children's eyes.

IN MEMORIAM

BURNS

In loving memory of our dear daughter and sister Margaret who died 19th November, 1937, aged 18 years. Sadly missed by her sorrowing Mother, Dad, Sisters and Brothers. 11p

BIRTHS

Born, to Mr. and Mrs. F. C. Saville, on Friday, November 4, a son, Francis McLean. Mother and son are in Hardisty hospital and reported well.

Born, to Mr. and Mrs. Bert Armitage, on Friday, November 4, at the Wainwright hospital, a daughter.

"One of the worst aspects of unemployment in Canada is the danger of driving large numbers into the worst of the various 'isms' of our times, not only those in the ranks of the workless but others who hate social injustice in Canada." — Miss Ruth Low, B. A.

* * *

"There is a divine spark in each of us, but many of us never fan it to a flame."—Norman Peale.

Irma Times

Published every Friday by the Times Publishers, Irma, Alberta.
E. W. CARTER, Local Editor.

Advertising Rates

Want Ads., per insertion	25c
Stray or Strayed, 3 issues for	$1.00
Card of Thanks	50c
In Memoriam	50c

Armistice Day, November 11th

November 11th will be the twentieth anniversary of the signing of the Armistice, which brought the greatest war of all times to an end.

Canada alone lost 60,000 killed and over 300,000 wounded, and the total in killed for the British Empire amounted to 1,000,000, whilst it has been estimated that over 8,000,000 men of all nations lost their lives in this great struggle. To this total should be added the thousands who have died since, the result of wounds, gas, exposure and nervous strain.

In memory of these men and particularly the 60,000 men of Canada who laid down their lives it is hoped everyone will wear a Poppy on November 11th.

The Poppy was immortalized by the famous poem written by Col. McCrae actually at the front and only a short time before his own death:

"In Flander's fields the poppies blow
"Between the crosses row on row".

Since the war it has come to be recognized as a symbol of remembrance.

"The aim of living within its means should apply to a Government in Canada as well as to an individual." — Premier Maurice Duplessis.

* * *

"An adequate system of defence for Canada would have to be provided for the preservation of our neutrality."—Leon Mercier Gouin.

Overseas for Christmas

SPECIAL LOW RAIL FARES

NOV. 15th to JAN. 5th

RETURN LIMIT 5 MONTHS

from Stations Edmonton, Calgary, Macleod and East

Through Sleeping Cars to the Seaboard

Seven Sailings from MONTREAL
Nov. 24 DUCHESS of RICHMOND
Nov. 25 DUCHESS of BEDFORD

From QUEBEC
Nov. 29 - - MONTROSE

From SAINT JOHN
Dec. 2 - - - MONTCLARE
Dec. 9 - DUCHESS of YORK
Dec. 13 DUCHESS of RICHMOND
Dec. 15 DUCHESS of ATHOLL
(Halifax one day later)

For full information ask Ticket Agent

Canadian Pacific

Professional Cards

DR. H. L. CALDWELL
Dentist, of Viking
will be in the IRMA DRUG STORE
Every FRIDAY for Professional Services

DENTIST
DR. E. V. SPRINGBETT
Wainwright
Phone No. 3
IN IRMA EVERY TUESDAY

PURVIS & LOGAN
Barristers and Solicitors
Viking Phone: Office 7
Irma Phone: No. 37
Visits W. Masson's Office, Irma, Every Friday

WILLIAM MASSON
Notary Public
Loans, Real Estate, Insurance
IRMA - - ALBERTA

J. W. STUART
Licensed Auctioneer
For sale dates in Irma District see W. Masson, Irma.
WAINWRIGHT - ALBERTA

C. GREENBERG, M. D.
Physician and Surgeon
Phone 40
Irma - -- Alberta

IRMA L. O. L. No. 2066
Meets the last Monday in each month at 8 p.m.
Wor. Master .... J. G. Fenton
Rec. Secretary .... James Stead
Visiting Orangemen always Welcome

IRMA LODGE No. 56
Meets First and Third Tuesday in each month at 8 p.m., in the I. O. O. F. Hall
Visiting Brothers Always Welcome.

Buy BLANKETS Now

FLANNELETTE BLANKETS—
Standard flannelette blankets in either white or grey. Ends are blanket-stitched; either pink or blue borders. Best quality.
Medium size. 2.25
Large size—72x84 @ 2.45

WHITE FLANNELETTE SHEETS—
Revel in the luxuryof this warm bedding when the cold nights come. Heavy woven white flannelette warmly fleeced; done up in singles. Plain white. You know how that helps in the laundry. Size 70 x 90. Priced at 2.49

Woolette

Another new lot of patterns here for your approval in this cozy warm material. You will like the smart new designs, the gay colors. Make nightwear for yourself and the kiddies from this popular material. 36 inches wide. Per yard 29c

Boys' Shirts

Cadet Blue Doeskin Shirts for Boys
Edmonton made. Lovely quality of warm doeskin; well fleeced and shirts are well made. Sizes 12 to 14. .... 95c

Fancy Doeskin Shirts for Boys
Good quality doeskin in blue, maroon and tan, with neat little check design. Sizes 12 to 14½. Priced at $1

Men's New Fall SUITS

Leave your order now for that new suit for Christmas. Lovely new English woolens in all the nice new patterns. No. 1 trimmings, made to your own individual measure and in any style you wish. Cambridge clothes give you your full money's worth in style, fit and service. PRICED FROM 24.50

This Is No Accident

It is no accident that we have sold this year more Overcoats than ever before. Note the smart well-appearing Cambridge overcoats your friends are wearing. Their stylish lines and above all the cozy warm material so well finished. If you are short or tall you may get an overcoat to fit you yourself. Let us show you the remarkable value in these specially priced Cambridge Coats at.................. $20

(Special Measures $2.00 Extra)

Men's Leather Work Coats

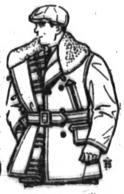

See these new goatskin coats for the real work garment. Guaranteed made from genuine goat skin, these coats are soft and pliable as a glove—absolutely will not peel or scuff. Do not freeze and stiffen in extreme weather, and grow steadily more pliable and soft. They are "Acme" made and come in either black or brown; plain or fur collars. Let us demonstrate these modern work garments that give an overflowing measure of value for your dollars. Priced upwards from 9.50

Stanfield's Underwear

Fill your needs for good winter underwear from our complete stock of Stanfields. Heavy ribs in both shirts and drawers and combinations. Gold label, Red label, Blue label. Fine ribs in combinations. Priced from 2.50

Men's Mackinaw Windbreakers

Smartly made mackinaws by "Acme". Warm woodtone brown shade in nice plaids. 32 oz. cloth finished with bi-swing back and full zipper front. Side pockets............ 5.95

ENGLISH MELTON JACKETS—
Buy one of these jackets and be dressed up for any average occasion and save your good suit. Edmonton made from lovely smooth finish English wool meltons. Wine, brown or navy in shade. New centre swing back, side take-in with slide fastener front. Sizes 36 to 46. .... 4.95

New Silk Crepe DRESSES $3.95

Smart little crepe dresses for afternoon and evenings. New fall shades of blue, green, rust; also black; sizes and half-sizes. You will decide these are decidedly worth while. A new shipment in for this week-end. Neatly finished, up to the minute styles. Special 3.95

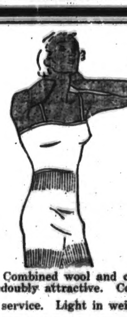

Vests and Panties

Waffle knit cotton underwear that is warm without bulk. Strap style vest. Lastex top panties with close-fitting legs. Flesh color. Small, medium and large..... 29c

WAFFLE KNIT WOOL UNION UNDIES—
Combined wool and cotton yarns make these vests and bloomers doubly attractive. Cozy warmth combined with good service. Light in weight, neat in fit. 59c

STANFIELD'S VESTS and BLOOMERS—
Vest and Bloomers. Fine wool and cotton yarns with rayon stripe. Strap style vest. Regulation Bloomers 75c

SPIDER WEB WOOL UNDIES—
Finest Botany wool yarns, warm and cozy to wear as silk; absolutely non-irritant. Shaped waist in vests and panties are finished with lace lastex waist and knitted band bottom. Sizes 36 to 42. .... $1

APPLES!

TWO SPECIAL VALUES !

Heavy Pack Apples

MacIntosh Reds
New Pack MacIntosh No. 1. Top hole grade, unwrapped. Every apple firm, snappy and full of flavor. Special—
$1.69

Grimes Golden
Selected Grimes Golden. Nice even pack, unwrapped, and in lovely firm condition. Per Box—
$1.59

Saturday and Monday *Extra Specials*

CEREAL SPECIAL—
6 lb Sacks Maple Leaf Oats 29c
5 lb Sacks Buckeye Rolled Wheat 29c
6 lb Sacks Wheatlets 28c

Coffee
Malkin's Best. 1 lb Tins 36c

Cake Flour
Swansdown Cake Flour. Packet.......... 29c

Tomato Juice
Large 26 oz Tins. TWO for.................. 19c

Puddings
New Jello Puddings. THREE for 23c

J. C. McFARLAND CO. IRMA, Alberta